

LAND-MARK SURVEYING

Mark L. Miritz

Wisconsin Professional Land Surveyor S-2582

N9330 Knuteson Drive
Whitewater, WI 53190
Phone: (262) 495-3284

MARKMIRITZ@
LAND-MARKSURVEYING.COM

PLAT OF SURVEY

ORDERED BY:

BILL LEITH

COLDWELL BANKER

BILL LEITH AND ASSOCIATES

102 N. WISCONSIN

ELKHORN, WI 53121

LOT 6 OF OAK PARK SUBDIVISION, LOCATED IN SECTION 26,
TOWN 4 NORTH, RANGE 16 EAST, LAGRANGE TOWNSHIP,
WALWORTH COUNTY, WISCONSIN.

OAK PARK ROAD

(33' WIDE)

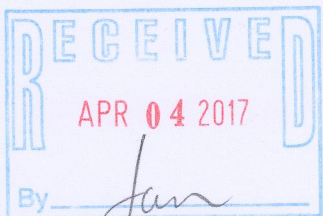
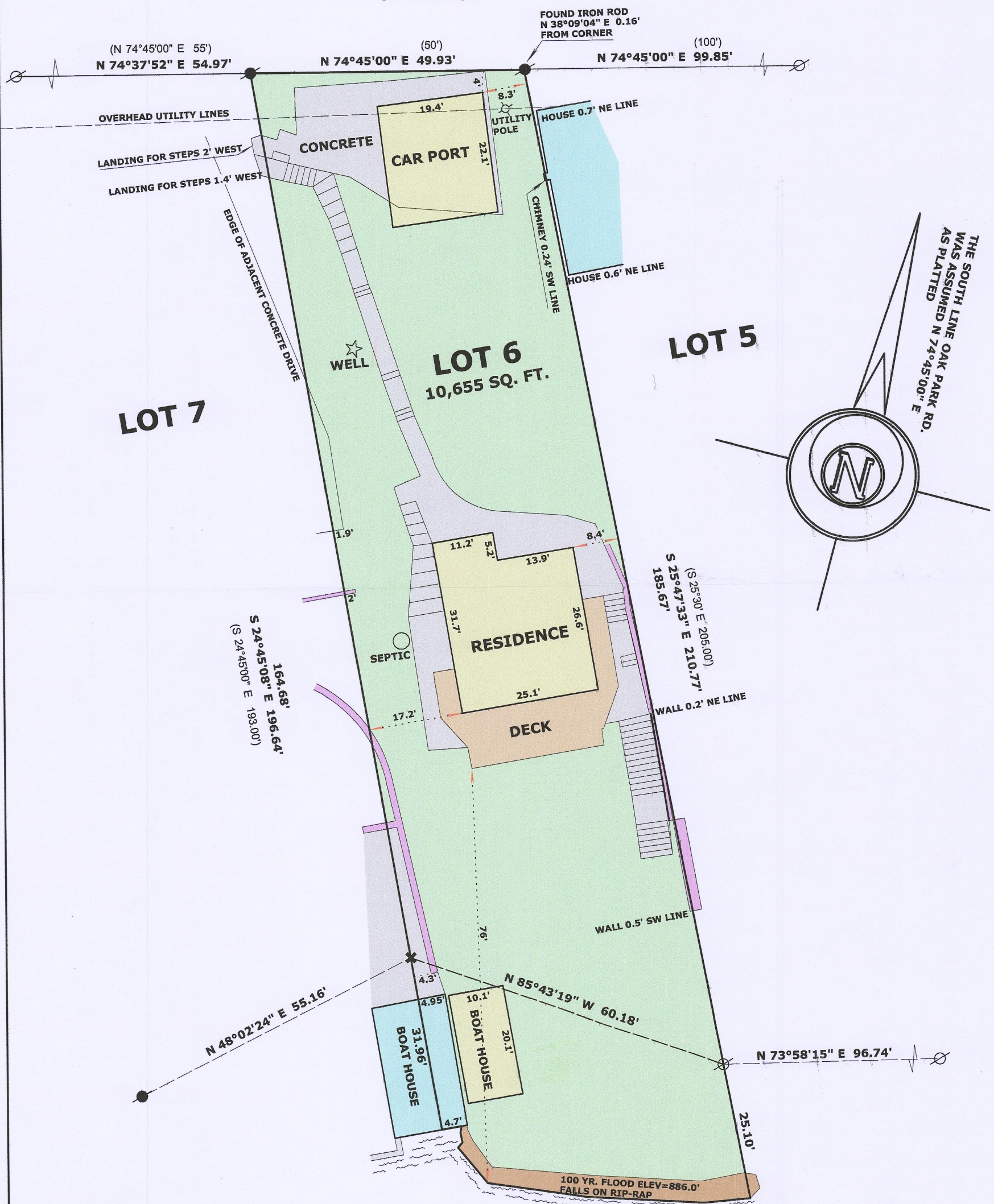

MIDDLE LAKE

ELEV.=884.6' MARCH 27, 2017



SCALE: 1 INCH = 20 FEET

"I hereby certify that the above described property has been surveyed by me or under my direction and that the above map is a true representation thereof and shows the size and location of the property, its exterior boundaries, the location of all visible structures and dimensions of all principal buildings thereon, boundary fences, apparent easements, roadways and visible encroachments, if any."
"This survey is made for the use of the present owners of the property, and also those who purchase, mortgage, or guarantee the title thereto within one year from date hereof."

Mark L. Miritz

MARK L. MIRITZ

WISCONSIN PROFESSIONAL

LAND SURVEYOR S-2582

DATE: MARCH 30, 2017

JOB NO. 17.309

LEGEND

- FOUND IRON PIPE
- FOUND IRON ROD
- CHISEL CUT IN CONCRETE
- (x x) RECORDED AS DIMENSION
- STONE RETAINING WALL

HOP-4

416-2908